

Audley Ellerslie

2 Adkins Court
Plot 33

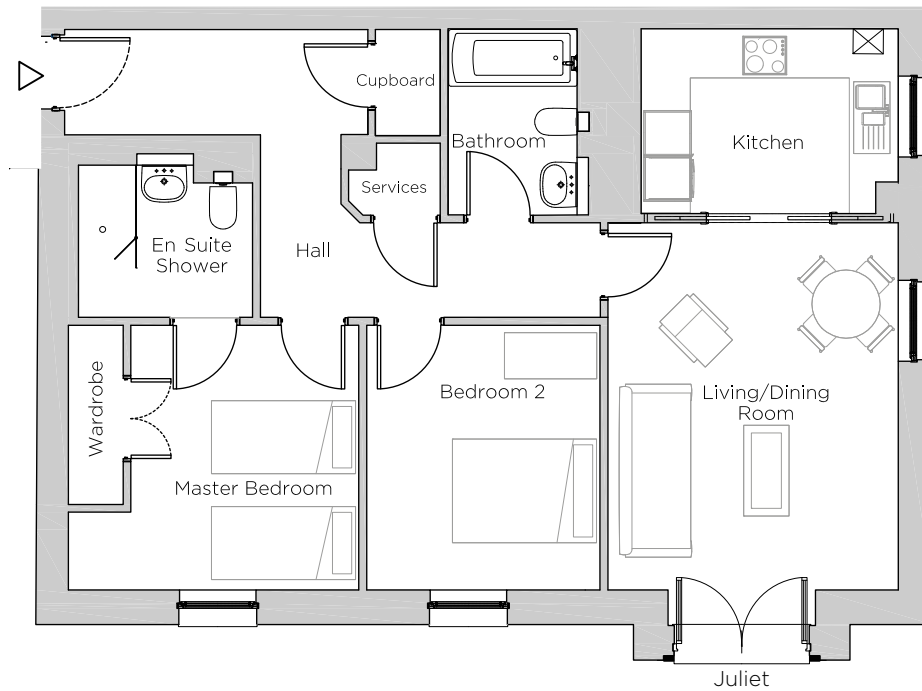

Internal Measurements

Metric (m)

Imperial (ft)

Living/Dining Room	3.84 x 4.85	12'7" x 15'11"
Kitchen	3.40 x 2.44	11'2" x 8'0"
Master Bedroom	3.01 x 3.50	9'11" x 11'6"
Bedroom 2	3.08 x 3.50	10'1" x 11'6"

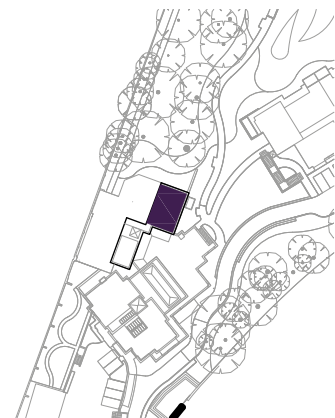

Audley Ellerslie
Abbey Road, Malvern, Worcestershire WR14 3HL
01684 438 400
www.audleyvillages.co.uk

These floorplans are illustrative and for marketing purposes only. Maximum measurements are shown. Wardrobes not included in the overall room dimensions. Furniture shown to illustrate possible room layouts and not included in sale. Designs vary according to plot. All details should be checked at the Sales Office.

25 September 2017



Audley Ellerslie

2 Adkins Court
Plot 33



2 bedroom, ground floor apartment

This two bedroom apartment is located in Adkins Court, adjacent to the leisure facilities and restaurant.

The kitchen has glass pocket sliding doors into the living/dining room which has an east facing Juliet balcony with views over the Severn Valley.

The master bedroom has a built-in wardrobe and en suite shower room.

Property specifications:

- Villeroy & Boch sanitaryware and elegant Hansgrohe fittings
- Fully equipped SieMatic kitchen
- Located close to the main facilities

Audley Ellerslie
Abbey Road, Malvern, Worcestershire WR14 3HL
01684 438 400
www.audleyvillages.co.uk

