

Audley Inglewood

26 Inglewood House
2 Bedroom first floor apartment

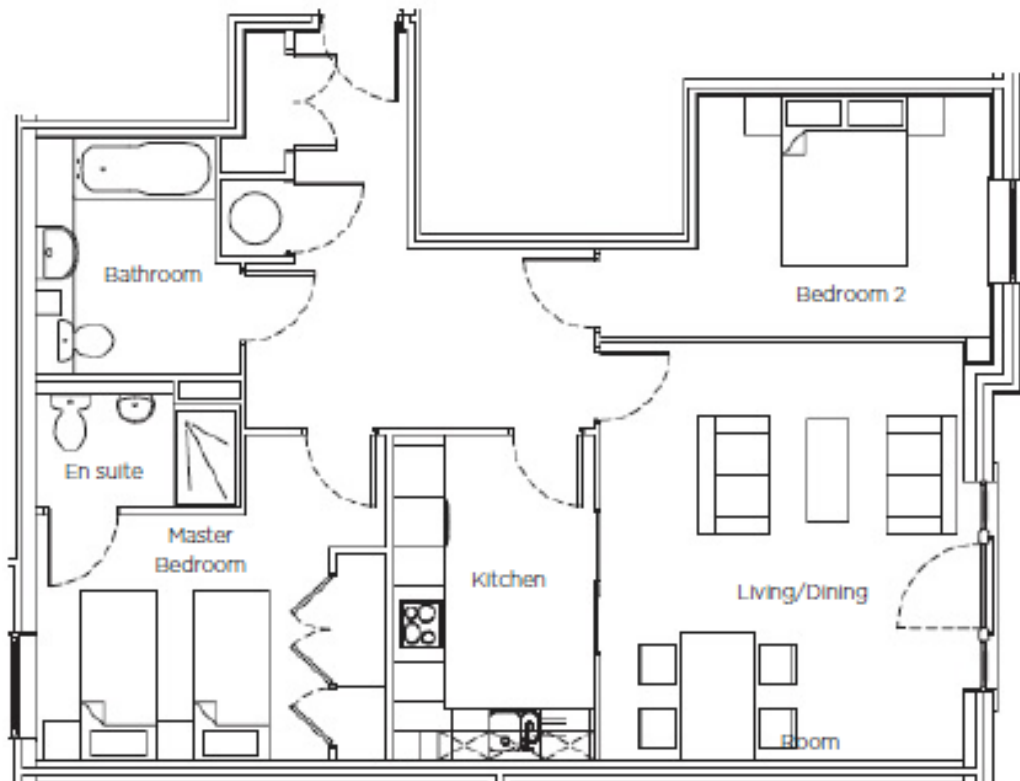

Internal Measurements	Metric (m)	Imperial (ft)
Living/dining room	4.35m x 4.90m	14'3" x 16'1"
Kitchen	3.80m x 2.40m	12'6" x 7'10"
Master Bedroom	2.90m x 4.20m	9'6" x 13'0"
Bedroom two	2.80m x 3.50m	9'2" x 11'6"
Total Sq.ft 834		

Very energy efficient - lower running costs

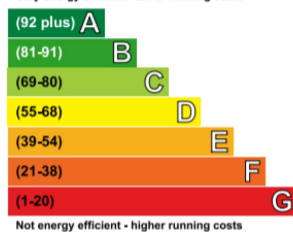

Current	Potential
95	95

Audley Inglewood
Templeton Road, Kintbury, Hungerford, RG17 9AA
01488 682 100 inglewoodsales@audleyvillages.co.uk
www.audleyvillages.co.uk

Built in wardrobes in bedrooms have not been included in the overall dimensions.
Maximum measurements shown. These pages are intended for marketing purposes only.
Designs vary according to plot and all details should be checked at the Sales office.
April 2019

Audley Inglewood

26 Inglewood House
2 Bedroom first floor apartment



2 bedroom first floor apartment

A stunning two bedroom apartment that is conveniently located on the first floor of Inglewood House to enjoy views over the maintained gardens. The property boasts a south-facing living/dining room and a luxury SieMatic kitchen with integrated appliances. The master bedroom is well-designed and offers fitted wardrobes and an en suite shower room.



Property specifications

- Bright south-facing living room
- Luxury SieMatic kitchen with island
- Master bedroom with en suite shower room
- Guest bedroom with fitted wardrobes and study area
- Family bathroom
- Hallway with fitted 'Fired Earth' tiled flooring
- Fully fitted water softener and drinking tap



Offer in region of **£560,000** (other fees apply)

Monthly management fee £752.13
Bistro credit £57.86
Annual Ground rent £250

Viewing by appointment with the sales office.

Audley Inglewood
Templeton Road, Kintbury, Hungerford, RG17 9AA
01488 682 100 inglewoodsales@audleyvillages.co.uk
www.audleyvillages.co.uk



Photos for illustration purposes only